

seit  
1978



**EROGLU**<sup>®</sup>  
Präzisionswerkzeuge

Precision Tooling System  
Hassas Tutucu Takım Sistemleri



**EROGLU HI-TECH**



Winkelköpfe

seit  
1978

Angle Heads  
Açılı Kafa

**NEW**





EPS ISO 26623-1 EROGLU Polygon Shank Tool Holders  
EPS ISO 26623-1 EROGLU Poligon Şaftlı Takım Tutucular





High Performance Driven Tools

Yüksek Performanslı Tahrikli Takım Tutucular





# Hochpräzises Hydrodehnspannfutter

seit  
1978

## High Precision Hydraulic Expansions Chuck Yüksek Hassasiyetli Hidrolik Takım Tutucular





## High Precision Pull Type Collet Chucks Yüksek Hassasiyetli Çektirmeli Pens Başlıkları

**NEW**





High Performance Milling Tool Holders  
Yüksek Performanslı Bilyalı Takım Tutucular





EPS and HSK-T Radial - Axial Tool Holders  
EPS ve HSK-T Radyal - Axial - Kater Tutucular







## High Precision Shrink Tool Holders Yüksek Hassasiyetli Isıtmalı Takım Tutucular





# Micro-Mec ARF-Plus Axial und Radial einstellbares Spannzangenfutter



Micro-Mec ARF-Plus Axial and Radial Adjustable Collet Chuck  
Micro-Mec ARF-Plus Axial ve Radyal Micron Hassasiyetinde Ayarlanabilir Pens Başlıkları





NC Type High Performance Precision Drill Chuck  
NC Tipi Yüksek Performanslı Hassas Mandrenler





Modular System Static Turning Tools  
Modüler System Statik Tornalama Takımları





## Clamping Heads and Chucks Lastikli Pensler ve Lastikli Pens Aynaları





ER-Multi Modular System

ER-Multi Modüler Sistem Delik Büyütme Baraları ve Takım Tutucular





**Werkzeugaufnahmen /  
Toolholders / Takım Tutucular  
DIN 69871 A-AD und AD/B  
SK 30 - 40 - 50**



**Werkzeugaufnahmen /  
Toolholders / Takım Tutucular  
JIS B 6339 A-AD und AD/B  
(MAS 403 BT) BT 30 - 40 - 50**



Collet Chuck / Pens Başlığı DIN ISO 10897 (DIN 6388) 	Shell Mill Holder / Alın Kamalı Malafa DIN 6357 	Collet Chuck / Pens Başlığı DIN ISO 10897 (DIN 6388) 	Shell Mill / Alın Kamalı Malafa Holder DIN 6357 
Collet Chuck / Pens Başlığı DIN ISO 15488 (DIN 6499) 	Milling Cutter Arbors / Vidalı Tip Frezeler İçin Takım Tutucular 	Collet Chuck / Pens Başlığı DIN ISO 15488 (DIN 6499) 	Milling Cutter Arbors / Vidalı Tip Frezeler İçin Takım Tutucular 
Adjustable Toolholder / Hassas Ayarlanabilir Pens Tutucular 	Drill Chuck Adaptor / Mandren Malafası DIN 238 	Adjustable Toolholder / Hassas Ayarlanabilir Pens Tutucular 	Drill Chuck Adaptor / Mandren Malafası DIN 238 
Precision Milling Chuck / EKS Bilyalı Pens Tutucu 	Boring Holder For Drill With Indexable Insert Form E1 / Takma Uçlu U-drill Tutucu 	Precision Milling Chuck / EKS Bilyalı Pens Tutucu 	Boring Holder For Drill With Indexable Insert Form E1 / Takma Uçlu U-drill Tutucu 
End Mill Holder / Veldon Tutucu DIN 1835-2-B / 1835-2-E 	NC Drill Chuck / NC Tipi Mandren Tutucu 	End Mill Holder / Veldon Tutucu DIN 1835-2-B / 1835-2-E 	NC Tipi Mandren Tutucu / NC Drill Chuck 
End Mill Holder With Coolant Channel / Veldon Tutucu İçten Soğutma Kanallı DIN 1835-2-B 	Quick-Change Tapping Chuck / Kılavuz Çekme Başlığı 	End Mill Holder With Coolant Channel Veldon Tutucu İçten Soğutma Kanallı DIN 1835-2-B 	Quick-Change Tapping Chuck / Kılavuz Çekme Başlığı 
Morse Adaptörü / Morse Taper Adaptor DIN 6383 	Shrink Chuck / Isıtmalı Takım Tutucular 	Morse Taper Adaptor / Morse Adaptörü DIN 6383 	Shrink Chuck / Isıtmalı Takım Tutucular 
Morse Taper Adaptor / Morse Adaptörü Çektirmeli DIN 6364 	Hydraulic Expansions Chuck / Hidrolik Takım Tutucular 	Morse Taper Adaptor / Morse Adaptörü Çektirmeli DIN 6364 	Hydraulic Expansions Chuck / Hidrolik Takım Tutucular 
Reduction Sleeves / Çektirme Cıvatalı Redüksiyon 	High Precision Pull type Collet Chuck / Yüksek Hassasiyetli Çektirmeli Pens Başlığı 	Reduction Sleeves / Çektirme Cıvatalı Redüksiyon 	High Precision Pull type Collet Chuck / Yüksek Hassasiyetli Çektirmeli Pens Başlığı 
Combi Shell Mill / Kombine Malafa Holder DIN 6358 	Test Arbors / Fener Mili Kontrol Mastarı 	Combi Shell Mill / Kombine Malafa Holder DIN 6358 	Test Arbors / Fener Mili Kontrol Mastarı 

**Spannfutter und Spannköpfe / Clamping Heads and Chucks / Spann ER - Lastikli Pensler**

Toolholder Short Cone Bored Through / Kısa Konik Lastikli Pens Aynası, İçten Delikli 	Toolholder Short Cone - End Stop Chuck / Kısa Konik Lastikli Pens Aynası, Dayamalı 	Cylindrical Toolholder - Bored Through / Lastikli Pens Aynası Silindirik, İçten Delikli 	Cylindrical Toolholder - End Stop Chuck / Lastikli Pens Aynası Silindirik, Dayamalı 
---	---	--	--

**Werkzeugaufnahmen /  
Toolholders / Takım Tutucular**  
DIN 69893 / ISO 12164-1  
HSK 32-40-50-63-80-100 / Form A-C-E-F

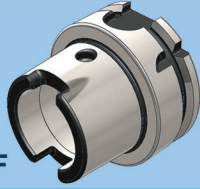

**Werkzeugaufnahmen /  
Toolholders / Takım Tutucular**  
ISO 26623-1  
EPS 32-40-50-63-80

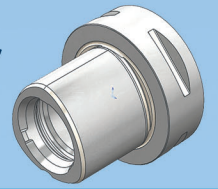

Collet Chuck / Pens Başlığı DIN ISO 10897 (DIN 6388) 	Milling Cutter Arbors / Vidalı Tip Frezeler İçin Takım Tutucular 	Collet Chuck / Pens Başlığı DIN ISO 15488 (DIN 6499) 	Quick-Change Tapping Chuck / Kılavuz Çekme Başlığı 
Collet Chuck / Pens Başlığı DIN ISO 15488 (DIN 6499) 	Boring Holder For Drill With Indexable Insert Form E1/ Takma Uçlu U-drill Tutucu 	Adjustable Toolholder / Hassas Ayarlanabilir Pens Tutucular 	Shrink Chuck / Isıtmalı Takım Tutucular 
Adjustable Toolholder / Hassas Ayarlanabilir Pens Tutucular 	NC Drill Chuck / NC Tipi Mandren Tutucu 	Precision Milling Chuck / EKS Bilyalı Pens Tutucu 	Hydraulic Expansions Chuck / Hidrolik Takım Tutucular 
Precision Milling Chuck / EKS Bilyalı Pens Tutucu 	Quick-Change Tapping Chuck / Kılavuz Çekme Başlığı 	End Mill Holder / Veldon Tutucu DIN 1835-2-B / 1835-2-E 	High Precision Pull type Collet Chuck / Yüksek Hassasiyetli Çektirmeli Pens Başlığı 
End Mill Holder / Veldon Tutucu DIN 1835-2-B / 1835-2-E 	Shrink Chuck / Isıtmalı Takım Tutucular 	Morse Taper Adaptor / Mors Adaptörü DIN 6383 	Toolholder Radial / Radial Kater Tutucu 
End Mill Holder With Coolant Channel / Veldon Tutucu İçten Soğutma Kanallı DIN 1835-2-B 	Hydraulic Expansions Chuck / Hidrolik Takım Tutucular 	Combi Shell Mill Holder / Kombine Malafa DIN 6358 	Toolholder Axial / Axial Kater Tutucu 
Morse Taper Adaptor / Mors Adaptörü DIN 6383 	High Precision Pull type Collet Chuck / Yüksek Hassasiyetli Çektirmeli Pens Başlığı 	Shell Mill Holder / Alın Kamalı Malafa DIN 6357 	Duplex Toolholder Axial / İkili Axial Kater Tutucu 
Pull Type Morse Taper Adaptor / Mors Adaptörü Çektirmeli DIN 6364 	Test Arbors / Fener Mili Kontrol Mastarı 	Milling Cutter Arbors / Vidalı Tip Frezeler İçin Takım Tutucular 	Triplex Toolholder Axial / Üçlü Axial Kater Tutucu 
Combi Shell Mill Holder / Kombine Malafa DIN 6358 	Boring Bar Holder / Delik Kater Tutucu Form E2 	NC Drill Chuck / NC Tipi Mandren Tutucu 	Toolholder 45° / Kater Tutucu 45° 
Shell Mill Holder / Alın Kamalı Malafa DIN 6357 	Boring Bar Blanks / Bara Mili - Özel Takım Yapma Amaçlı 	Boring Holder For Drill With Indexable Insert Form E1 Takma Uçlu U-drill Tutucu 	Boring Bar Holder Form E2 / Delik Kater Tutucu E2 

**Spannfutter und Spannköpfe / Clamping Heads and Chucks / Spann ER - Lastikli Pensler**

SpannER Collet / SpannER Lastikli Pens 	Pneumatic Changing Devices / Pnömatik Pens Montaj Aparatı 	Power Chuck / Hidrolik Pens Aynası (HPA) 	Collets / Pens DIN 6343 
---	---	--	--------------------------------



**Werkzeugaufnahmen /  
Toolholders /  
Takım Tutucular  
DIN 2080 SK 30-40-50**



**Zubehör  
Accessories  
Yedekler**

**Pens Başlığı / Collet Chuck  
DIN ISO 10897 (DIN 6388)**

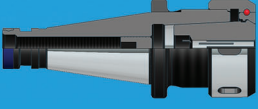

**Combi Shell Mill Holder /  
Kombine Malafa DIN 6358**

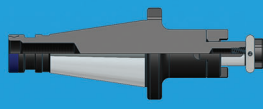

**Reducing Bushings  
Cylindrical Shanks /  
Redüksiyon Silindirik Şaftlı**



**Clamping Nuts /  
Kapaklar OZ DIN 6388 D**

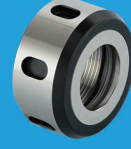

**NC Drill Chuck / NC Mandren**



**Collet Chuck / Pens Başlığı  
DIN ISO 15488 (DIN 6499)**

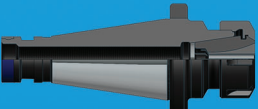

**Shell Mill Holder /  
Alın Kamalı Malafa DIN 6358**

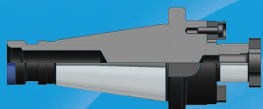

**Extensions / Reducing For  
Milling Cutter Arbors /  
Vidalı Tip Frezeler İçin Ara  
Adaptör**



**Clamping Nuts / Kapaklar  
ER DIN 6499**



**Tapping Collets With Clutch /  
Kılavuz Tutucu Emniyetli**



**Precision Milling Chuck /  
EKS Bilyalı Pens Tutucu**

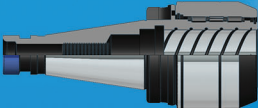

**Reduction Sleeves /  
Çektirme Cıvatalı Redüksiyon**



**Saw Blade Holder  
Daire Testere Tutucu**

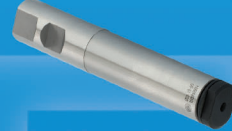

**Collets / Pensler  
DIN ISO 15488 (DIN 6499)**



**Tapping Collets Without  
Clutch / Kılavuz Tutucu  
Emniyetsiz**



**End Mill Holder /  
Veldon Tutucu  
DIN 1835-2-B DIN 1835-2-E**



**NC-Drill Chuck /  
NC Tipi Mandren Tutucu**

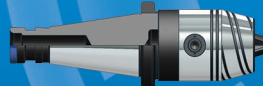

**Collet Chuck With Cylindrical  
Shank Bored Through /  
Silindirik Şaftlı Pens Başlıkları**

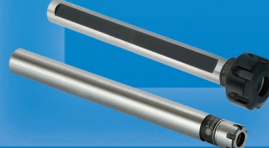

**Collets / Pensler  
DIN ISO 10897 (DIN 6388)**



**Universal Assembly Block 90° /  
Montaj Aparatı Çelik 90°**



**Morse Taper Adaptor /  
Mors Adaptörü DIN 6383**

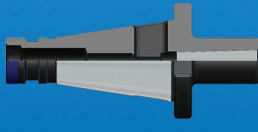

**Quick - Change Tapping  
Chuck / Kılavuz Çekme  
Başlığı**

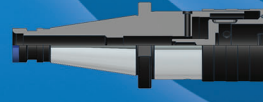

**Shrink Fit Extensions /  
Silindirik İstmalı Takım Tutucu**



**Collet EKS / EKS Pens**



**Tightening Fixtures  
Aluminium Montaj Aparatı  
Alüminyum**



**Morse Taper Adaptor /  
Mors Adaptörü Çektirmeli  
DIN 6364**

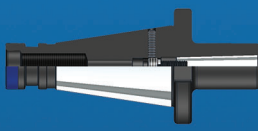

**High Precision Pull type  
Collet Chuck /  
Yüksek Hassasiyetli  
Çektirmeli Pens Başlığı**

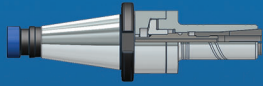

**Pull Studs /  
Çektirme Cıvataları**



**Collet Hydraulic /  
Hidrolik Pens**

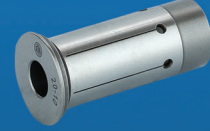

**Tightening Fixtures  
Steel With Roller Bearings /  
Bilyalı Çelik  
Montaj Aparatı**



**Drill Chuck Adaptor /  
Mandren Malafası DIN 238**

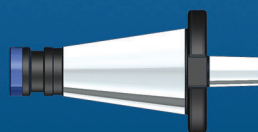

**Boring Bar Blanks /  
Bara Mili - Özel Takım Yapma  
Amaçlı**



**Delivery Unit and  
Socket Wrench for Coolant /  
Soğutma Suyu Ünitesi ve  
Anahtar**



**Collet Set / Pens Takımı**



**Tool Transport  
Trolley / Taşınabilir Tekerlekli  
Takım Arabası**



## VDI Statische Aufnahmen

### VDI Static Tools / VDI Statik Takım

#### Tutucular DIN 69880 (VDI 3425)

#### VDI 16-20-25-30-40-50

## VDI Angetriebene Werkzeuge /

### VDI Driven Tools / VDI Tahrikli Takımlar

#### DIN 69880 (VDI 3425)

#### VDI 25-30-40-50

<p>Collet Chuck / Pens Başlığı DIN 6388</p> 	<p>BoringHolder For Drill Form E1 / Takma Uçlu U-drill Tutucu</p> 	<p>Baruffaldi Toem - Axial / Eksenel</p> 	<p>Baruffaldi Toem - Radial / Radyal</p> 
<p>Collet Chuck / Pens Başlığı DIN 6499</p> 	<p>Boring Bar Holder Form E2 / Delik Kater Tutucu</p> 	<p>Duplomatic DIN 1809 - Axial / Eksenel</p> 	<p>Duplomatic DIN 1809 - Radial / Radyal</p> 
<p>Holder For M.T. Shanks Form F1 / Mors Konik Tutucu</p> 	<p>Boring Bar Holder With Split Form E2 S / Delik Kater Tutucu Kanallı</p> 	<p>Sauter DIN 5480 - Axial / Eksenel</p> 	<p>Sauter DIN 5480 - Radial / Radyal</p> 
<p>NC Drill Chuck / NC Tipi Mandren Tutucu</p> 	<p>Radial - Toolholder Form B1 / B2 / B3 / B4 / Radial Kater Tutucu</p> 	<p>Sauter DIN 5482 - Axial / Eksenel</p> 	<p>Sauter DIN 5482 - Radial / Radyal</p> 
<p>Quick-Change Tapping Chuck / Kılavuz Çekme Başlığı Sabit</p> 	<p>Radial - Toolholder Form B5 / B6 / B7 / B8 / Radial Kater Tutucu</p> 	<p>Haas - Axial / Eksenel</p> 	<p>Haas - Radial / Radyal</p> 
<p>Quick-Change Tapping Chuck Compensation / Kılavuz Çekme Başlığı Kompanzeli</p> 	<p>Axial - Toolholder Form C1 / C2 / C3 / C4 / Axial Kater Tutucu</p> 	<p>Okuma LB - LT - Axial / Eksenel</p> 	<p>Okuma LB - LT - Radial / Radyal</p> 
<p>Test Arbors / Fener Mili Kontrol Mastarı</p> 	<p>Hydraulic Expansions Chuck / Hidrolik Tutucu</p> 	<p>Baruffaldi Toem - Radial Offset / Radyal Kaçık</p> 	<p>Sauter DIN 5482 - Radial Offset / Radyal Kaçık</p> 
<p>Round Soft Blank / Kater Tutucu Özel Takım Yapma Amaçlı</p> 	<p>Ractangular Sofe Blank / Kater Tutucu Özel Takım Yapma Amaçlı</p> 	<p>Duplomatic DIN 1809 - Radial Offset / Radyal Kaçık</p> 	<p>Haas - Radial Offset / Radyal Kaçık</p> 
<p>Protective Plug Plastic / Plastik Kör Tapa</p> 	<p>Square Tool Holder / Çok Yönlü Kater Tutucu</p> 	<p>Sauter DIN 5480 - RRadial Offset / Radyal Kaçık</p> 	<p>Okuma LB - LT - Radial Offset / Radyal Kaçık</p> 
<p>Protective Plug Steel / Metal Kör Tapa</p> 	<p>Square Tool Holder, Inverted / Çok Yönlü Kater Tutucu</p> 	<p>Mazak Quick Turn - Axial Offset / Eksenel Kaçık</p> 	<p>Mazak Quick Turn - Radial / Radyal</p> 

## Modulare Statische Aufnahmen

### Modular Static Tools

### Modüler Statik Takımlar













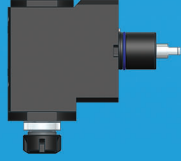
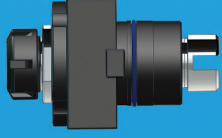
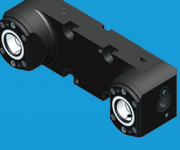

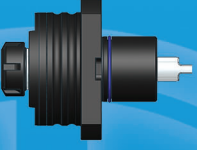
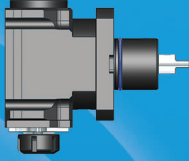
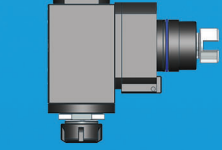
Mori Seiki NL - NZ - NT - NTX - NZL DURATURN  
Okuma LT2000 EX V16

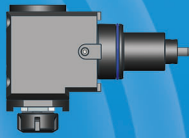
## BMT Angetriebene Werkzeuge

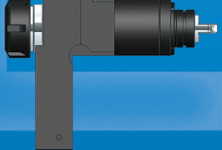
### BMT Driven Tools

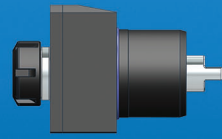
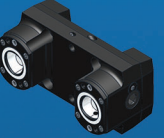
### BMT Tahrikli Takımlar

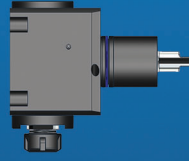
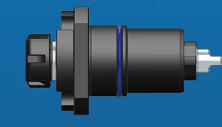
Mori Seiki NL - NZ - NT - NTX - NZL DURATURN / Doosan BMT / Goodway GS260 - GLS1500-2000 /  
Okuma LT2000 EX V16 - LB2000-2500 / Takisawa Nex 308-310-508-510 - TS4000Y V15- TY2000  
Nakamura BMT55

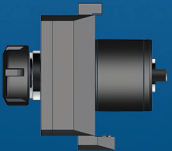
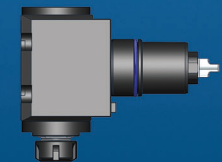
<p>Mori Seiki BMT40 Axial Offset EP4 Static tool Eksenel Kaçık EP4 Statik Takım</p> 	<p>Mori Seiki BMT40 Radial Offset EP5 Static tool Radyal Kaçık EP5 Statik Takım</p> 	<p>Mori Seiki BMT40 Axial Driven Tool Eksenel Tahrikli Takım</p> 	<p>Mori Seiki BMT40 Radial Driven Tool Radyal Tahrikli Takım</p> 	<p>Takisawa NEX 308/310/508/510 Axial Driven Tool Eksenel Tahrikli Takım</p> 
<p>Mori Seiki BMT40 Axial Offset EP4 Duplex Static tool Eksenel Kaçık EP4 İkili Statik Takım</p> 	<p>Mori Seiki BMT40 Radial EP4 Duplex Static tool Radyal EP4 İkili Statik Takım</p> 	<p>Mori Seiki BMT60 Axial Driven Tool Eksenel Tahrikli Takım</p> 	<p>Mori Seiki BMT60 Radial Driven Tool Radyal Tahrikli Takım</p> 	<p>Takisawa NEX 308/310/508/510 Radial Driven Tool Radyal Tahrikli Takım</p> 
<p>Mori Seiki BMT60 Axial Offset EP5 Static tool Eksenel Kaçık EP5 Statik Takım</p> 	<p>Mori Seiki BMT60 Radial EP6 Static tool Radyal EP6 Statik Takım</p> 	<p>Doosan BMT 45/55/65/75 Axial Driven Tool Eksenel Tahrikli Takım</p> 	<p>Doosan BMT 45/55/65/75 Radial Driven Tool Radyal Tahrikli Takım</p> 	<p>Takisawa TS4000Y V15 Axial Driven Tool Eksenel Tahrikli Takım</p> 
<p>Mori Seiki BMT60 Radial Offset EP5 Static tool Radyal Kaçık EP5 Statik Takım</p> 	<p>Mori Seiki BMT60 Radial Offset EP4 Static tool Radyal Kaçık EP4 Statik Takım (H=80)</p> 	<p>Goodway GS260 Axial Driven Tool Eksenel Tahrikli Takım</p> 	<p>Goodway GS260 Radial Driven Tool Radyal Tahrikli Takım</p> 	<p>Takisawa TS4000Y V15 Radial Driven Tool Radyal Tahrikli Takım</p> 
<p>Mori Seiki BMT60 Radial Offset EP4 Static tool Radyal Kaçık EP4 Statik Takım (H=90)</p> 	<p>Okuma LT2000 EX V16 Axial Offset EP4 Static tool Eksenel Kaçık EP4 Statik Takım</p> 	<p>Goodway GLS 1500 / 2000 Axial Driven Tool Eksenel Tahrikli Takım</p> 	<p>Goodway GLS 1500 / 2000 Radial Driven Tool Radyal Tahrikli Takım</p> 	<p>Takisawa TY2000 Axial Driven Tool Eksenel Tahrikli Takım</p> 
<p>Okuma LT2000 EX V16 Axial Offset EP4 Duplex Static tool Eksenel Kaçık EP4 İkili Statik Takım</p> 	<p>Okuma LT2000 EX V16 Axial Offset EP4 Duplex Static tool Eksenel Kaçık EP4 İkili Statik Takım</p> 	<p>Okuma LT2000 EX V16 Axial Driven Tool Eksenel Tahrikli Takım</p> 	<p>Okuma LT2000 EX V16 Radial Driven Tool Radyal Tahrikli Takım</p> 	<p>Nakamura BMT55 Axial Driven Tool Eksenel Tahrikli Takım</p> 
<p>Okuma LT2000 EX V16 Radial Offset EP5 Static tool Radyal Kaçık EP5 Statik Takım</p> 	<p>Okuma LT2000 EX V16 Radial EP4 Duplex Static tool Radyal EP4 İkili Statik Takım</p> 	<p>Okuma LB 2000-2500 Axial Driven Tool Eksenel Tahrikli Takım</p> 	<p>Okuma LB 2000-2500 Radial Driven Tool Radyal Tahrikli Takım</p> 	<p>Nakamura BMT55 Radial Driven Tool Radyal Tahrikli Takım</p> 

**Winkelköpfe**  
**Angle Heads**  
**Açılı Kafalar**

**Winkelkopftyp**  
**Type of Angle Head**  
**Açılı Kafa Tipleri**

**S Type /**  
**S Tipi**

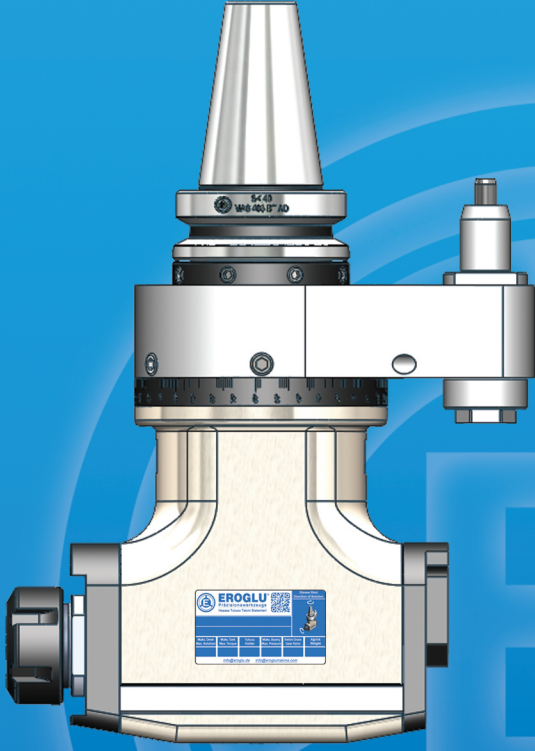

**M Type /**  
**M Tipi**

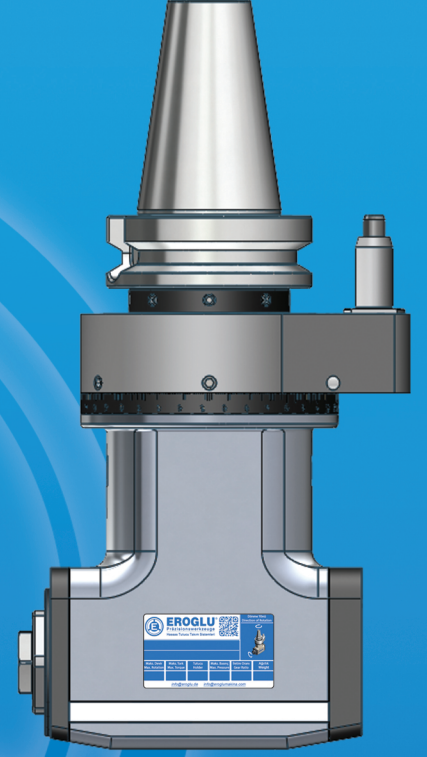

**S Type Long /**  
**S Tipi Uzun**

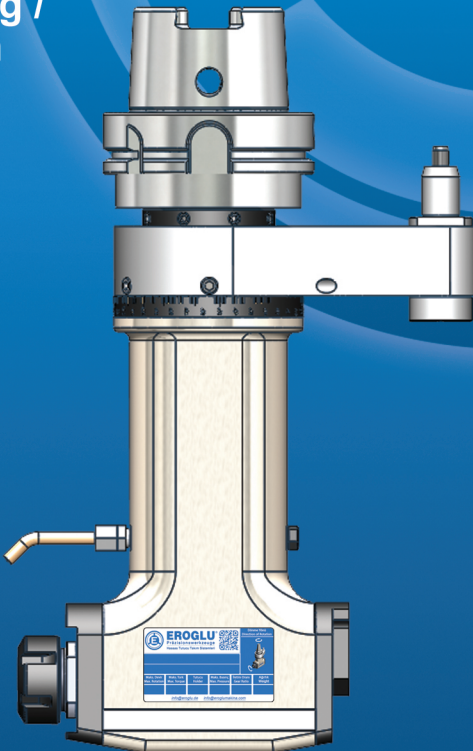

**Slim Type /**  
**Slim Tip**

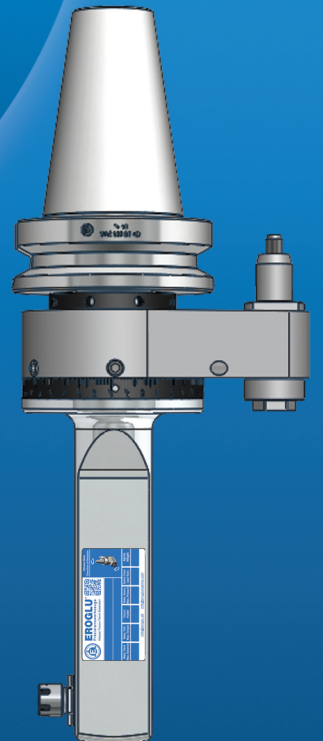

# Winkelköpfe Angle Heads Açılı Kafalar

## Winkelkopfkegel Taper Type of Angle Head Açılı Kafa Konik Tipleri



## Winkelkopf -Kühlsystem Coolant Supply to the Angle Head Açılı Kafa Soğutma Sistemi

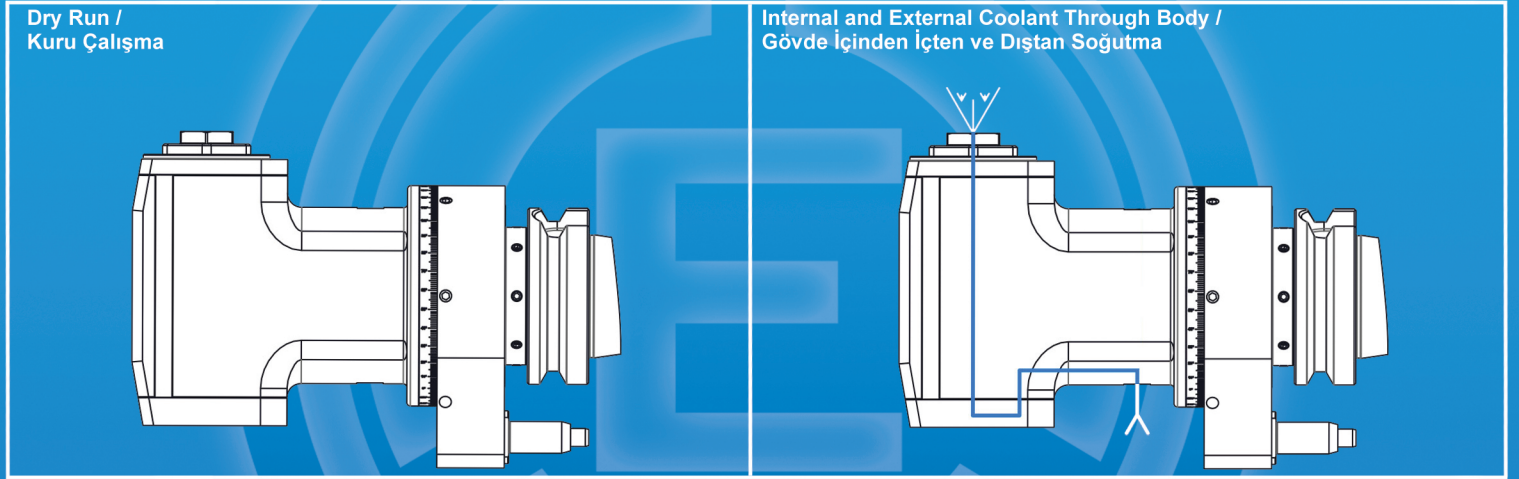

## Drehmomentstütze Torque Arm Tork Kolu



## Haltertyp Holder Type Tutucu Tipleri





## High-Tech Production Yüksek Teknoloji Üretimi



**Kompletter Fertigungsprozess mit modernsten CNC Maschinen inklusive Wärmebehandlung in eigener Härtereianlage unter einem Dach in der Ihnen bekannten EROGLU Qualität.**

**Complete manufacturing process with modern CNC machines including thermal treatment operations on our own heat treatment unit under one roof in the well known EROGLU quality.**

**Yüksek performanslı tutucu takımlarımızın tüm üretim süreçleri yüksek teknolojik CNC tezgahlar ile ısıl işlem prosesleri dahil aynı çatı altında, sizlerin de bildiği EROGLU kalitesiyle üretilmektedir.**



## High-Tech Production Yüksek Teknoloji Üretimi

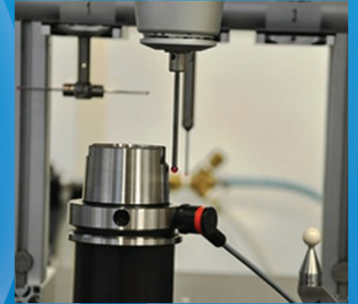

EROGLU TR - BURSA



EROGLU DE - MÖSSINGEN





**EROGLU**<sup>®</sup>  
Präzisionswerkzeuge

Precision Tooling System  
Hassas Tutucu Takım Sistemleri



2007

Großer Preis  
des Mittelstandes  
Grand Prix of Business  
Oskar Büyük Ödülü



2013

Großer Preis  
des Mittelstandes  
Grand Prix of Business  
Başarılı KOBİ Büyük Ödülü



2008

Ehrenplakette  
Medal of Honour  
Onur Ödülü

EROGLU Makina San. ve Tic. A.S.  
Demirci Mh. Demirci Yolu Cd. 18  
TR - 1270 BURSA  
Tel. : +90 444 72 88  
Fax : +90 224 494 13 93  
info@eroglumakina.com  
www.eroglumakina.com

EROGLU Präzisionswerkzeuge GmbH  
Heerweg 9 D - 72116 Mössingen  
Tel. : +49 (0) 7473 95 45-0  
Fax : +49 (0) 7473 95 45-25  
info@eroglu.de

www.eroglu.de